

# Wajdi CCTV AI - Complete User Guide

Activation, encrypted AI model setup, video analysis, events review, reports, ratings and feedback package.

What this guide covers: install the evaluation EXE, activate license.dat, place the encrypted Wajdi AI model, analyze a CCTV video, open events and reports, and send feedback when needed.

Editions: Standard and Professional. Both use the same Wajdi AI model. Professional allows a larger queue and parallel analysis.

Privacy: the software analyzes videos offline on the customer PC. No CCTV video needs to be uploaded to the cloud for normal analysis.

## Step 1 - Download the evaluation program

Download the Standard or Professional evaluation EXE from the Wajdi CCTV AI page. Save it in a dedicated folder so the license file, reports folder and secure\_models folder stay beside the program.

Wajdi CCTV AI Standard.exe

Note: screenshots may show either Standard or Professional edition. The workflow is the same unless the edition capacity differs.

# Step 2 - Open Wajdi CCTV AI

Run the EXE. Before activation the license status will show Not activated or Invalid. This is normal for a new evaluation copy.

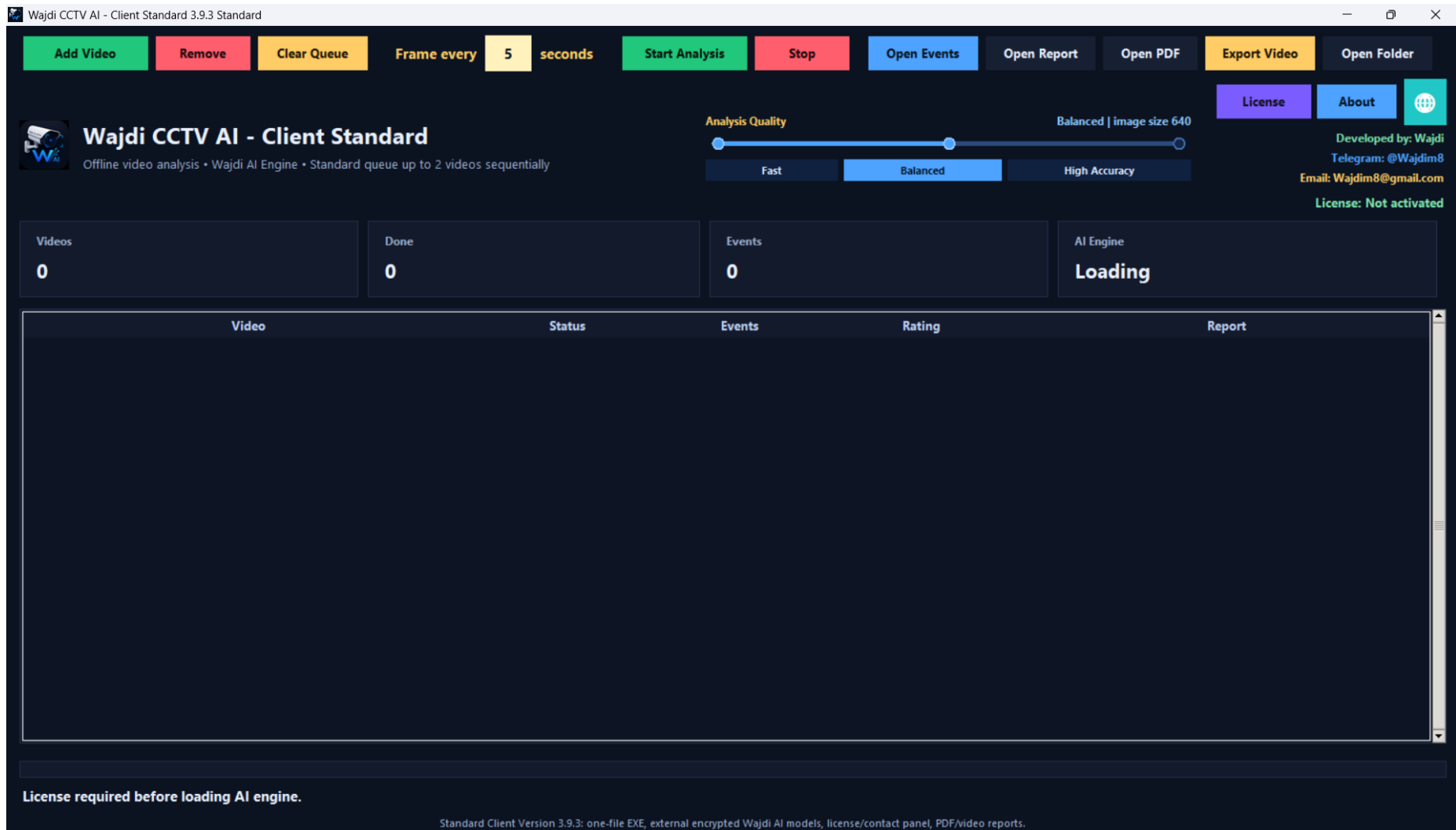

Note: screenshots may show either Standard or Professional edition. The workflow is the same unless the edition capacity differs.

## Step 3 - Click License

Click the License button in the top-right area of the program to open the activation window.

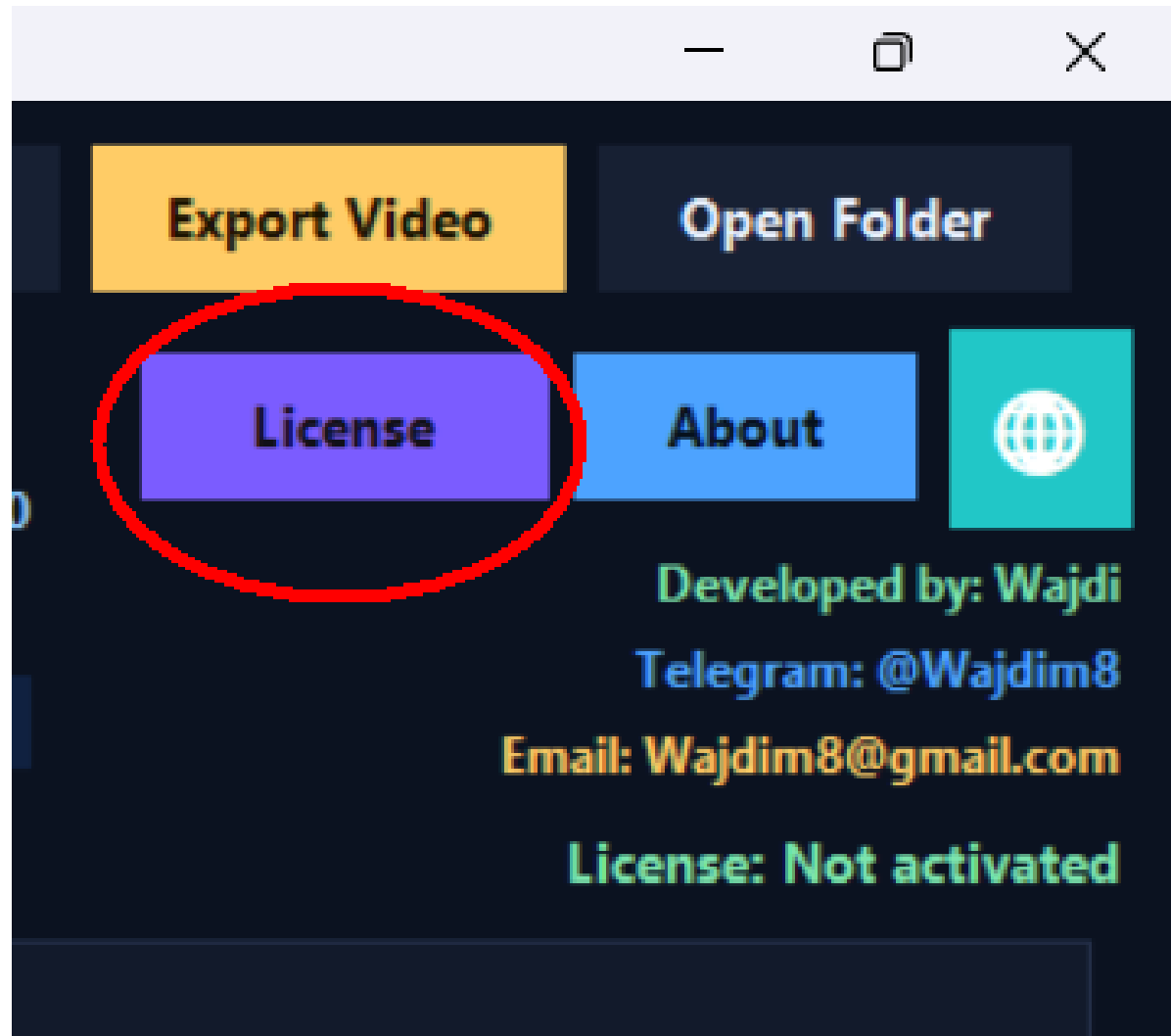

Note: screenshots may show either Standard or Professional edition. The workflow is the same unless the edition capacity differs.

## Step 4 - Copy the HWID

The License window shows the Hardware ID (HWID). Click Copy HWID. This ID is unique for the customer computer.

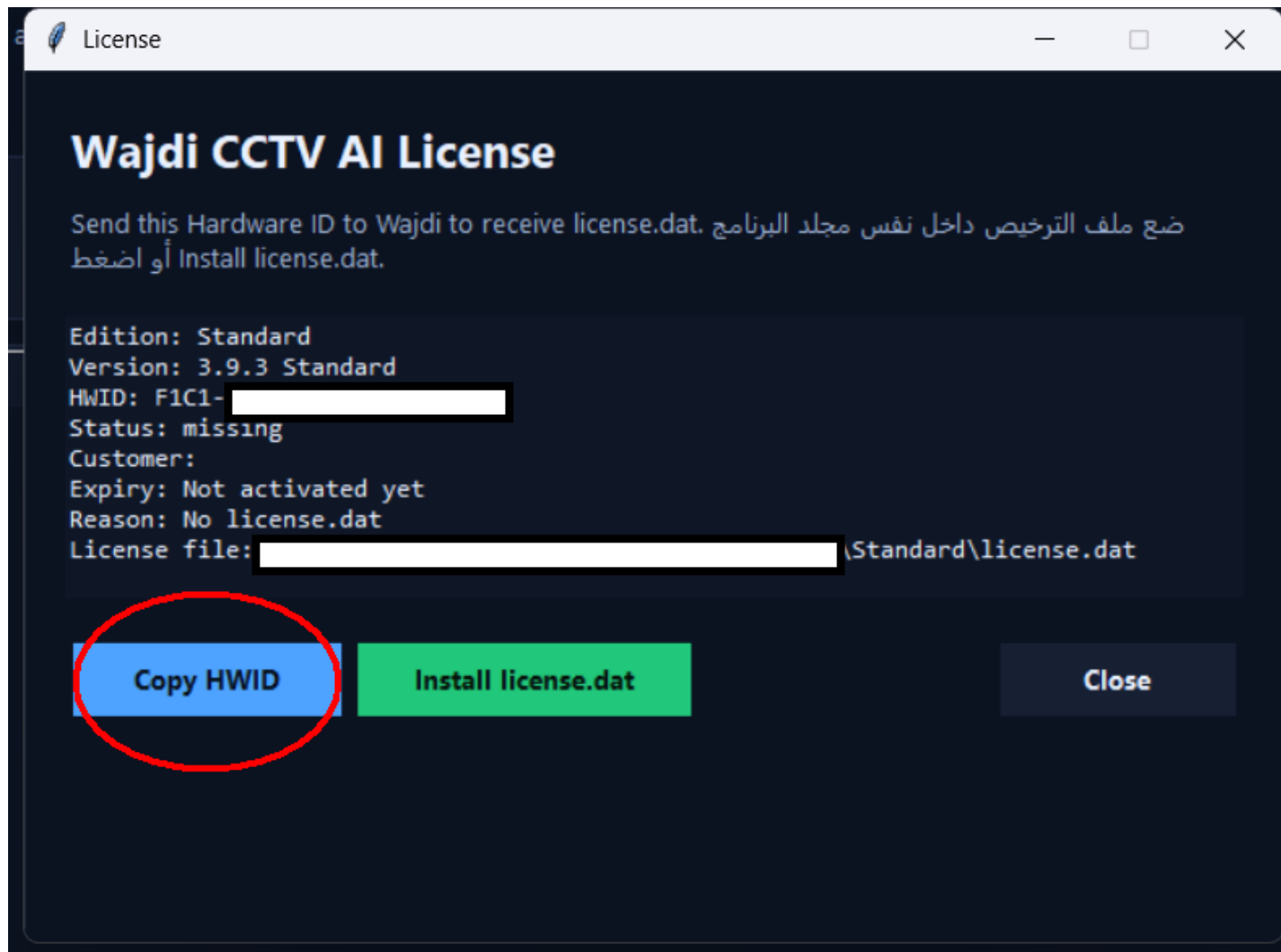

Note: screenshots may show either Standard or Professional edition. The workflow is the same unless the edition capacity differs.

## Step 5 - Confirm HWID copied

A confirmation message appears after the Hardware ID has been copied to the clipboard.

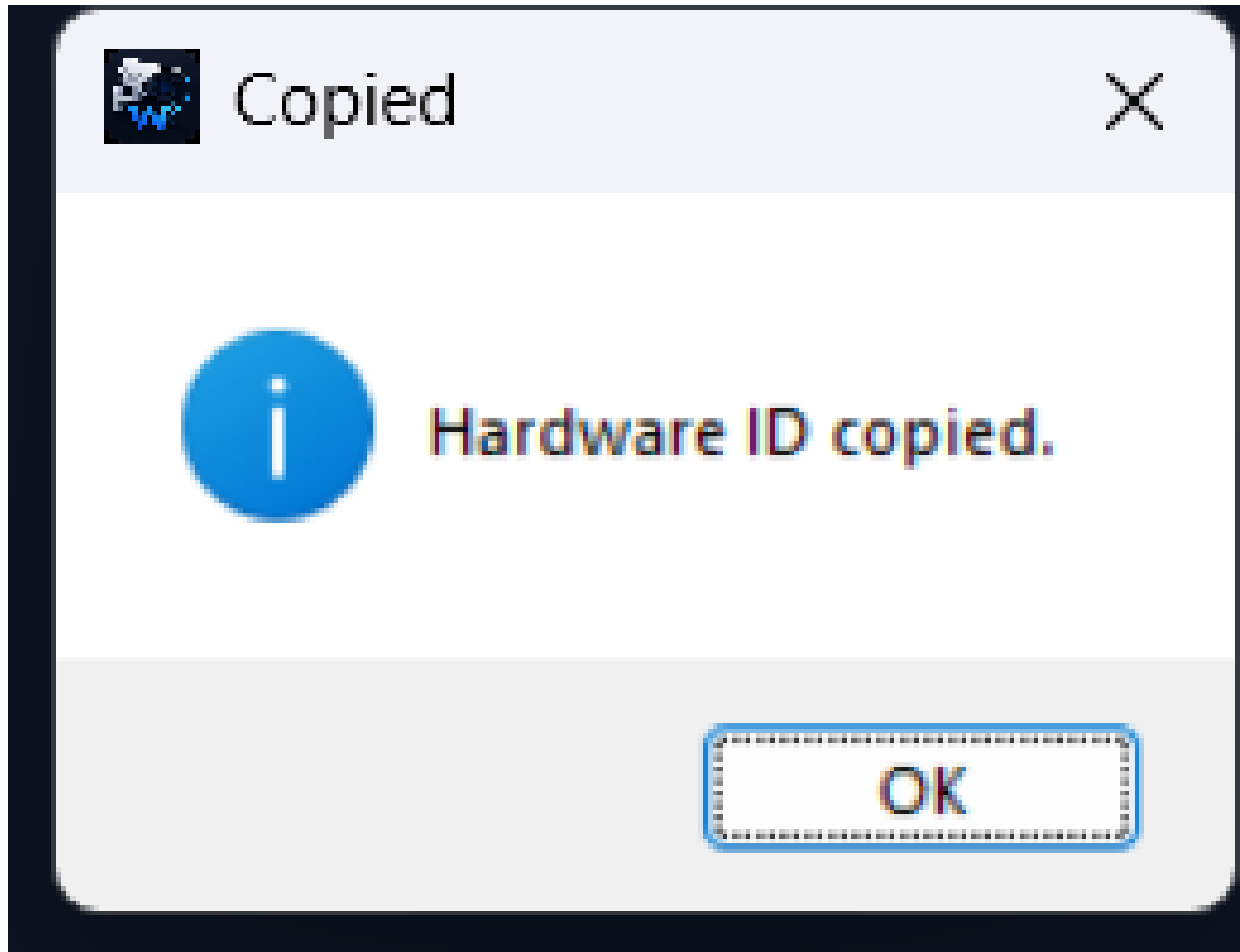

Note: screenshots may show either Standard or Professional edition. The workflow is the same unless the edition capacity differs.

## Step 6 - Install license.dat

After receiving the license file from Wajdi, click Install license.dat and select the license file supplied for this exact computer and edition.

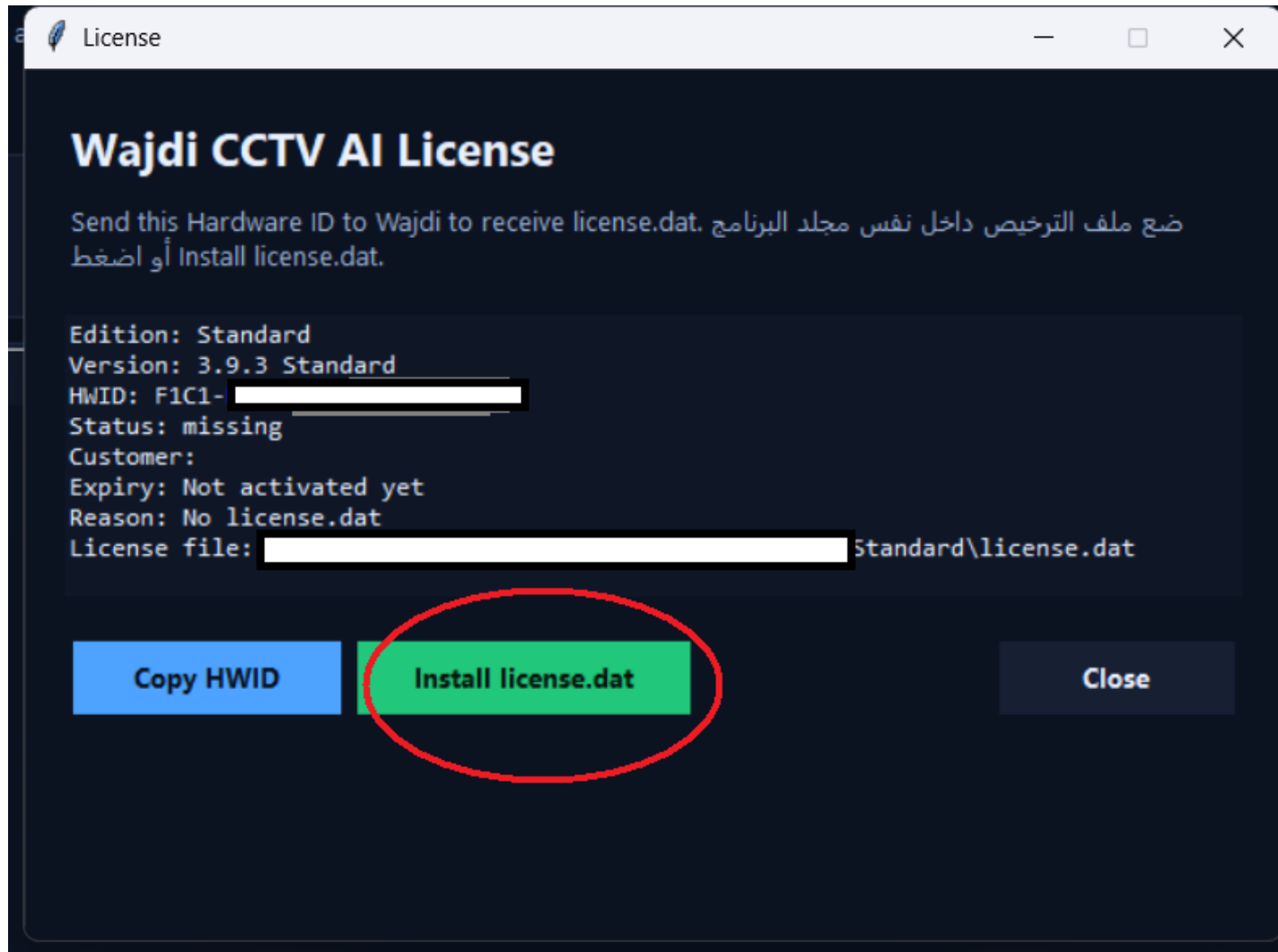

Note: screenshots may show either Standard or Professional edition. The workflow is the same unless the edition capacity differs.

## Step 7 - Select license.dat

The license file must be named license.dat. It is generated for one computer and one edition only.

Name

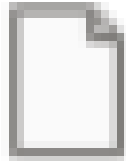

license.dat

Note: screenshots may show either Standard or Professional edition. The workflow is the same unless the edition capacity differs.

## Step 8 - Activation completed

When activation succeeds, the program displays License: Active with the edition and expiry date.

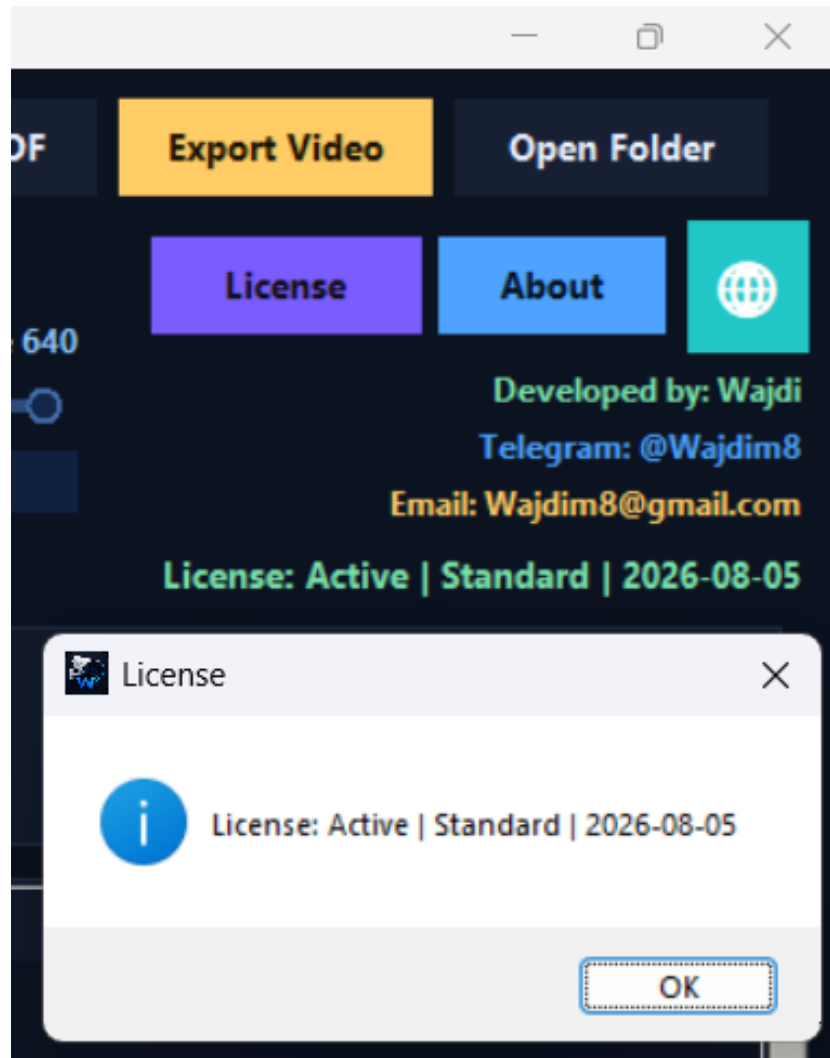

Note: screenshots may show either Standard or Professional edition. The workflow is the same unless the edition capacity differs.

## Step 9 - Add the encrypted AI model

If the encrypted Wajdi AI model is missing, the program shows an AI Model Missing window. Click Open secure\_models.

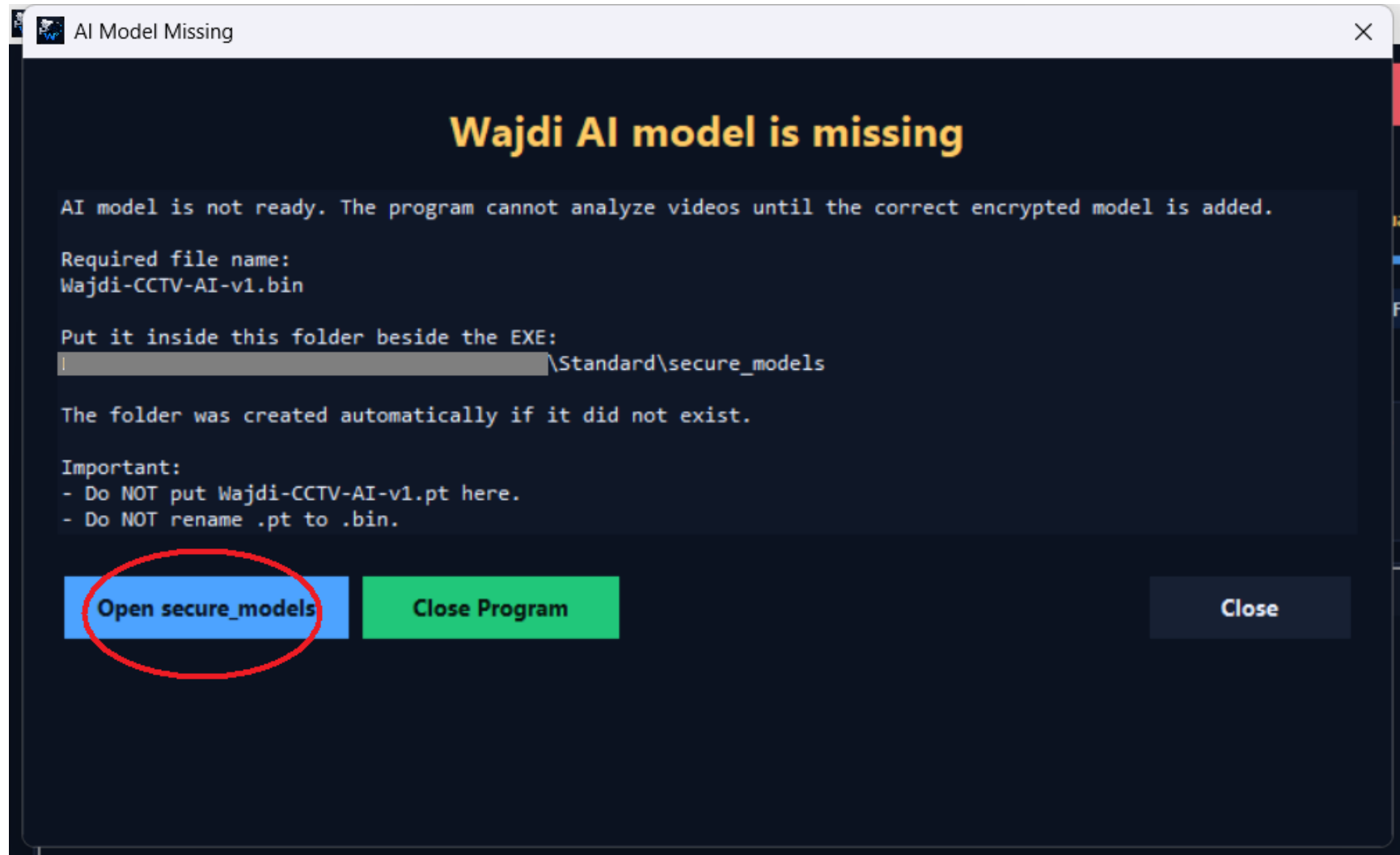

Note: screenshots may show either Standard or Professional edition. The workflow is the same unless the edition capacity differs.

## Step 10 - Copy Wajdi-CCTV-AI-v1.bin

Copy the encrypted model file Wajdi-CCTV-AI-v1.bin into the secure\_models folder. Do not use a .pt model file in the customer build.

---

Name

Wajdi-CCTV-AI-v1.bin

Note: screenshots may show either Standard or Professional edition. The workflow is the same unless the edition capacity differs.

## Step 11 - Close the program

After placing the model file, click Close Program. This allows the program to reload the encrypted model correctly on the next start.

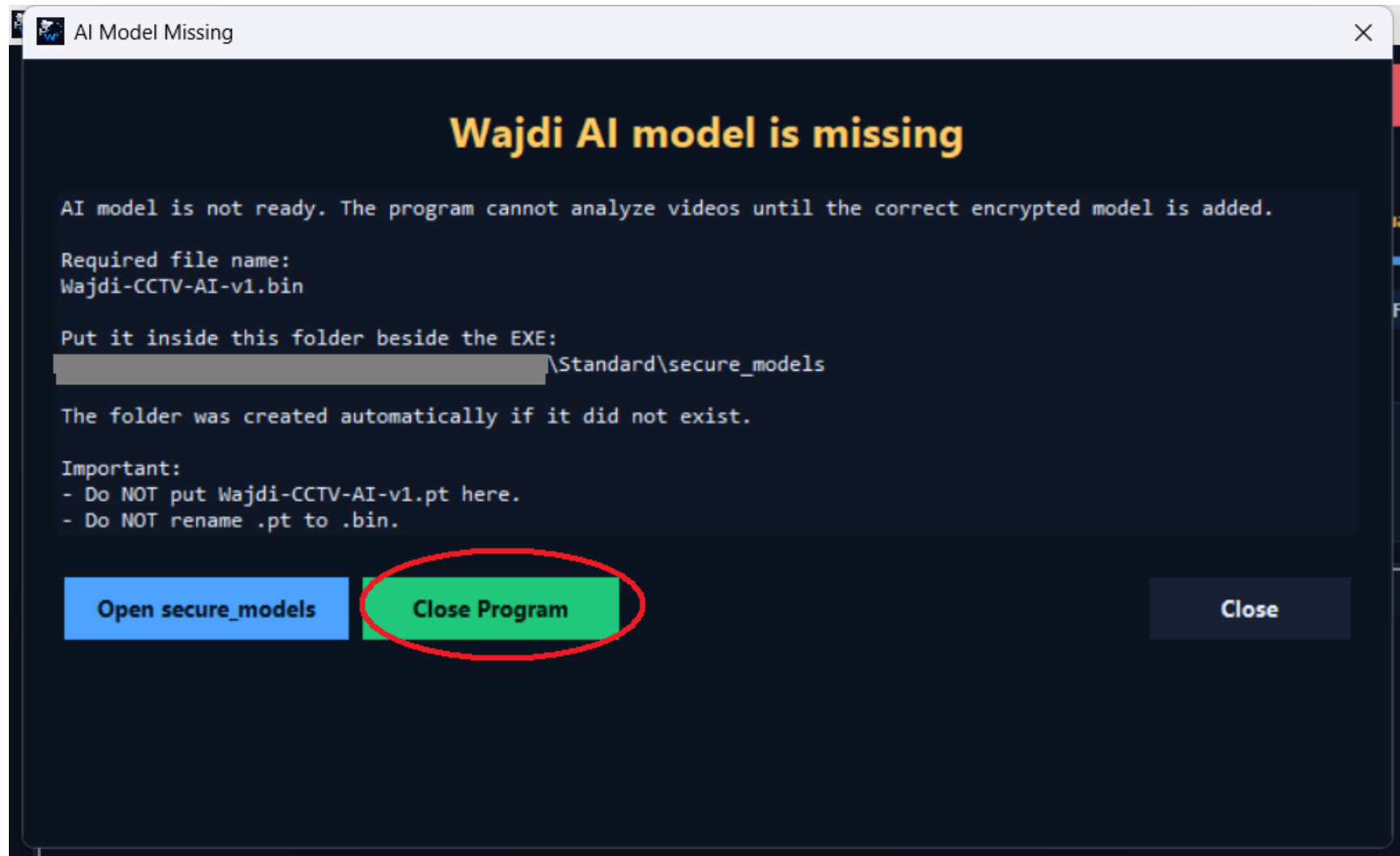

Note: screenshots may show either Standard or Professional edition. The workflow is the same unless the edition capacity differs.

## Step 12 - Restart required

The program confirms that it will close. Reopen the EXE manually after copying the encrypted model.

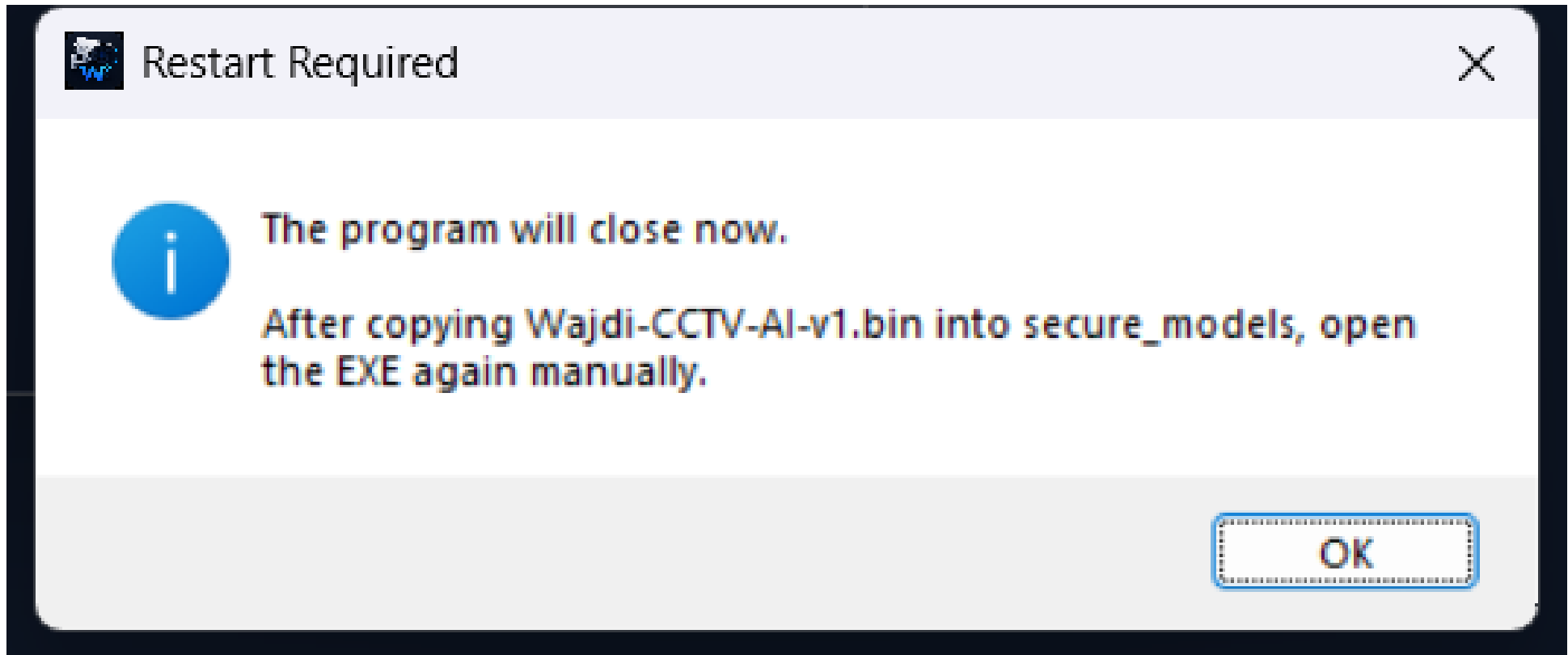

Note: screenshots may show either Standard or Professional edition. The workflow is the same unless the edition capacity differs.

## Step 13 - Verify the program folder

The program folder should contain the EXE, license.dat, and secure\_models folder. Reports will be created in the reports folder.

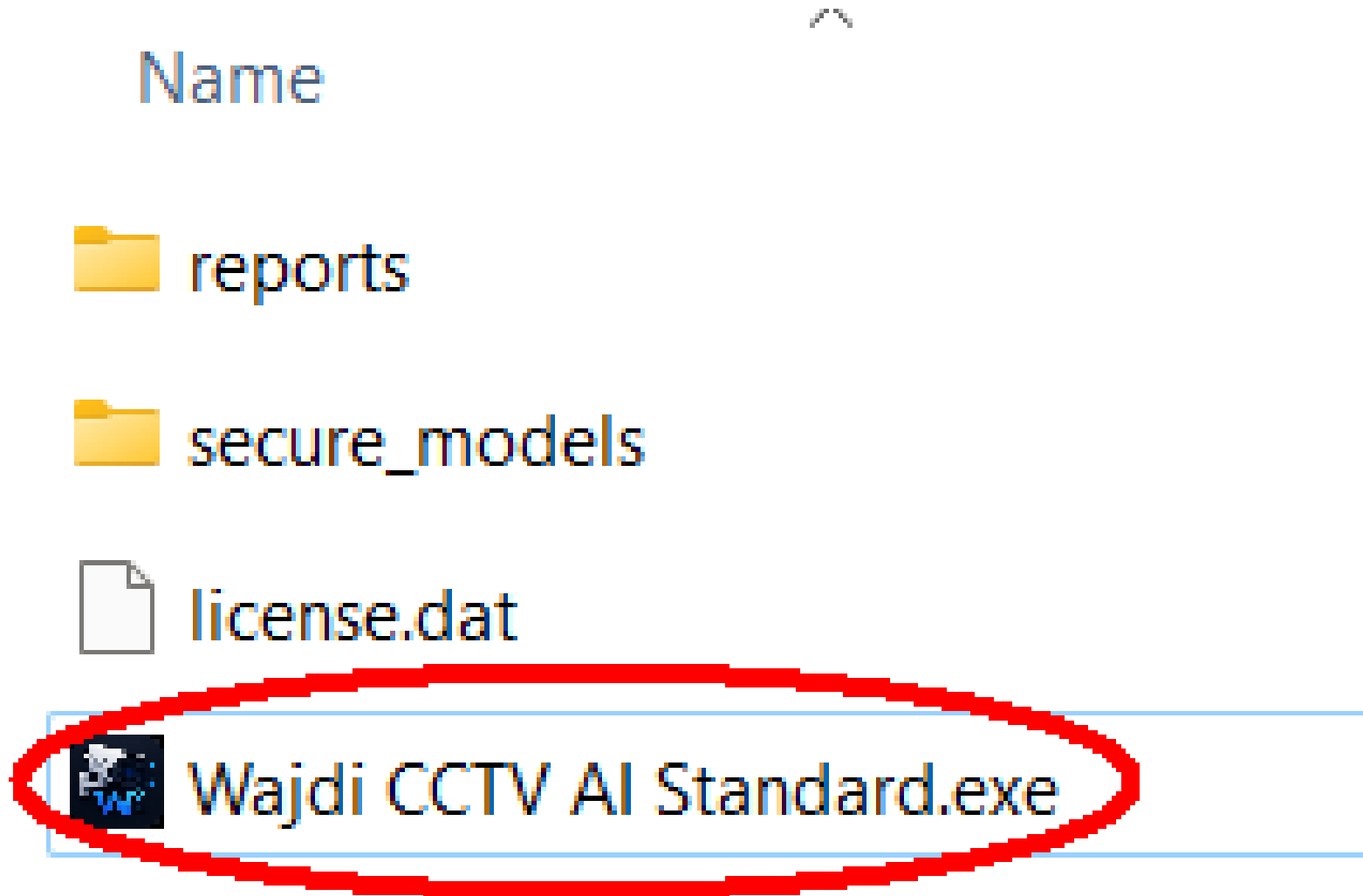

Note: screenshots may show either Standard or Professional edition. The workflow is the same unless the edition capacity differs.

# Step 14 - Ready for analysis

After activation and model loading, the AI Engine shows Ready. Choose the frame interval, device mode and analysis quality.

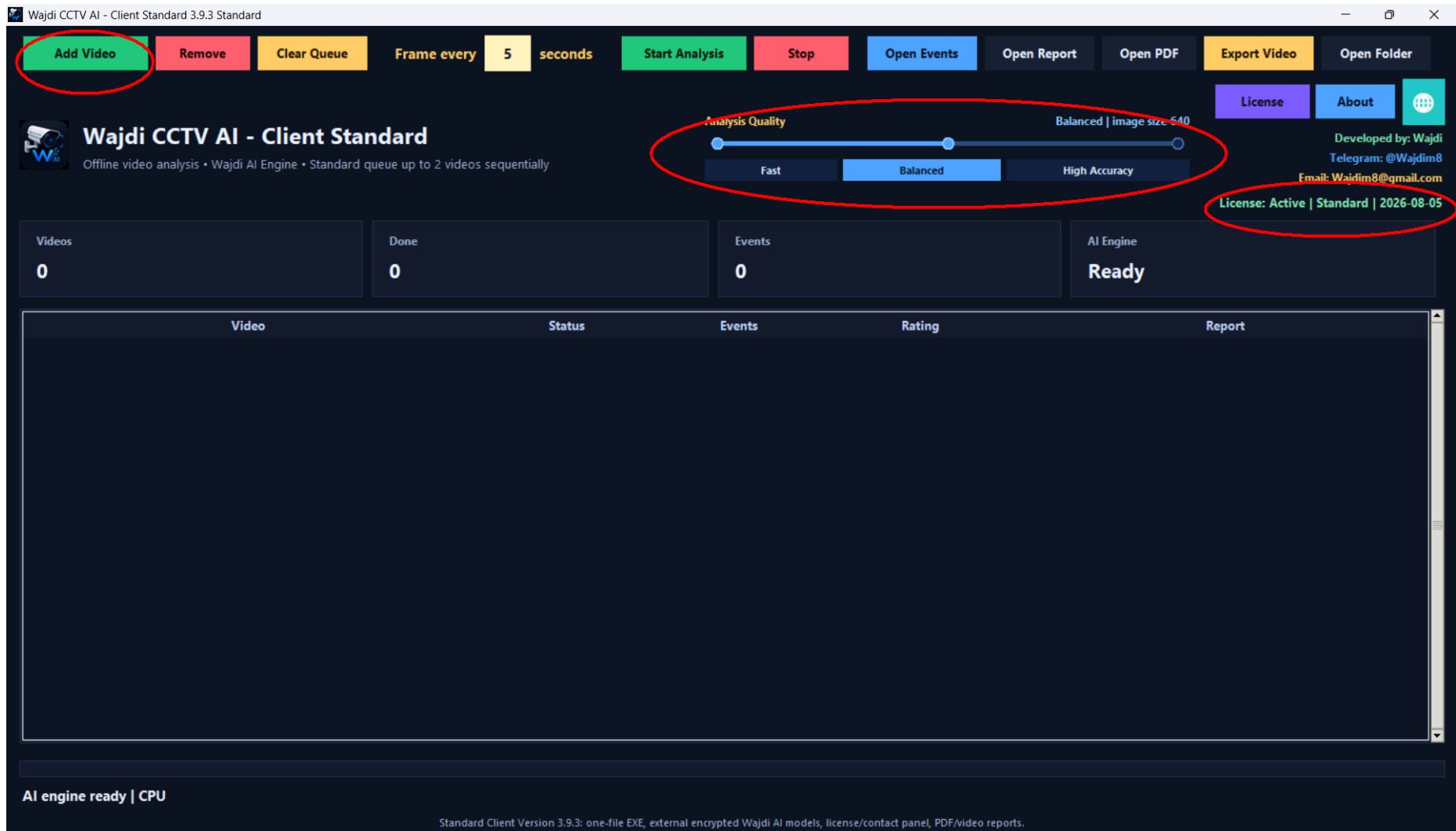

Note: screenshots may show either Standard or Professional edition. The workflow is the same unless the edition capacity differs.

# Step 15 - Add video and start analysis

Click Add Video, select the CCTV recording, choose the analysis quality, then click Start Analysis.

Wajdi CCTV AI - Client Standard 3.9.3 Standard

Offline video analysis • Wajdi AI Engine • Standard queue up to 2 videos sequentially

Analysis Quality: High Accuracy | image size 832

Developed by: Wajdi  
Telegram: @Wajdim8  
Email: Wajdim8@gmail.com  
License: Active | Standard | 2026-08-05

Video	Status	Events	Rating	Report
ai-events-cam5-8440-8502-1783273851.mp4	Waiting	0	-	-

AI engine ready | CPU

Standard Client Version 3.9.3: one-file EXE, external encrypted Wajdi AI models, license/contact panel, PDF/video reports.

Note: screenshots may show either Standard or Professional edition. The workflow is the same unless the edition capacity differs.

# Step 16 - Wait for analysis progress

The bottom status bar shows progress, sampled frames, skipped similar frames, kept AI images and processing status.

The central dashboard shows four key metrics: 'Videos: 1', 'Done: 0', 'Events: 0', and 'AI Engine: Ready'. Below this is a table with the following columns: 'Video', 'Status', 'Events', 'Rating', and 'Report'. The table contains one entry: 'ai-events-cam5-8440-8502-1783273851.mp4' with a 'Status' of 'Running'. The 'Status' column header and the 'Running' value are circled in red.

At the bottom, a status bar provides detailed progress information: 'Analyzing ai-events-cam5-8440-8502-1783273851.mp4... | device: CPU | mode: High Accuracy | elapsed: 00:00:00 | sampled: 3/10 | 30.0% | AI images: 3 | skipped similar: 0'. This entire status bar is circled in red. A small footer note reads: 'Standard Client Version 3.9.3: one-file EXE - external encrypted Wajdi AI models, license/contact panel, PDF/video reports.'

Note: screenshots may show either Standard or Professional edition. The workflow is the same unless the edition capacity differs.

# Step 17 - Analysis completed

When analysis finishes, the row shows Done, event count, rating area, and report availability.

Note: screenshots may show either Standard or Professional edition. The workflow is the same unless the edition capacity differs.

# Step 18 - Open Events viewer

Click Open Events to review detected events visually. The viewer allows browsing through event images.

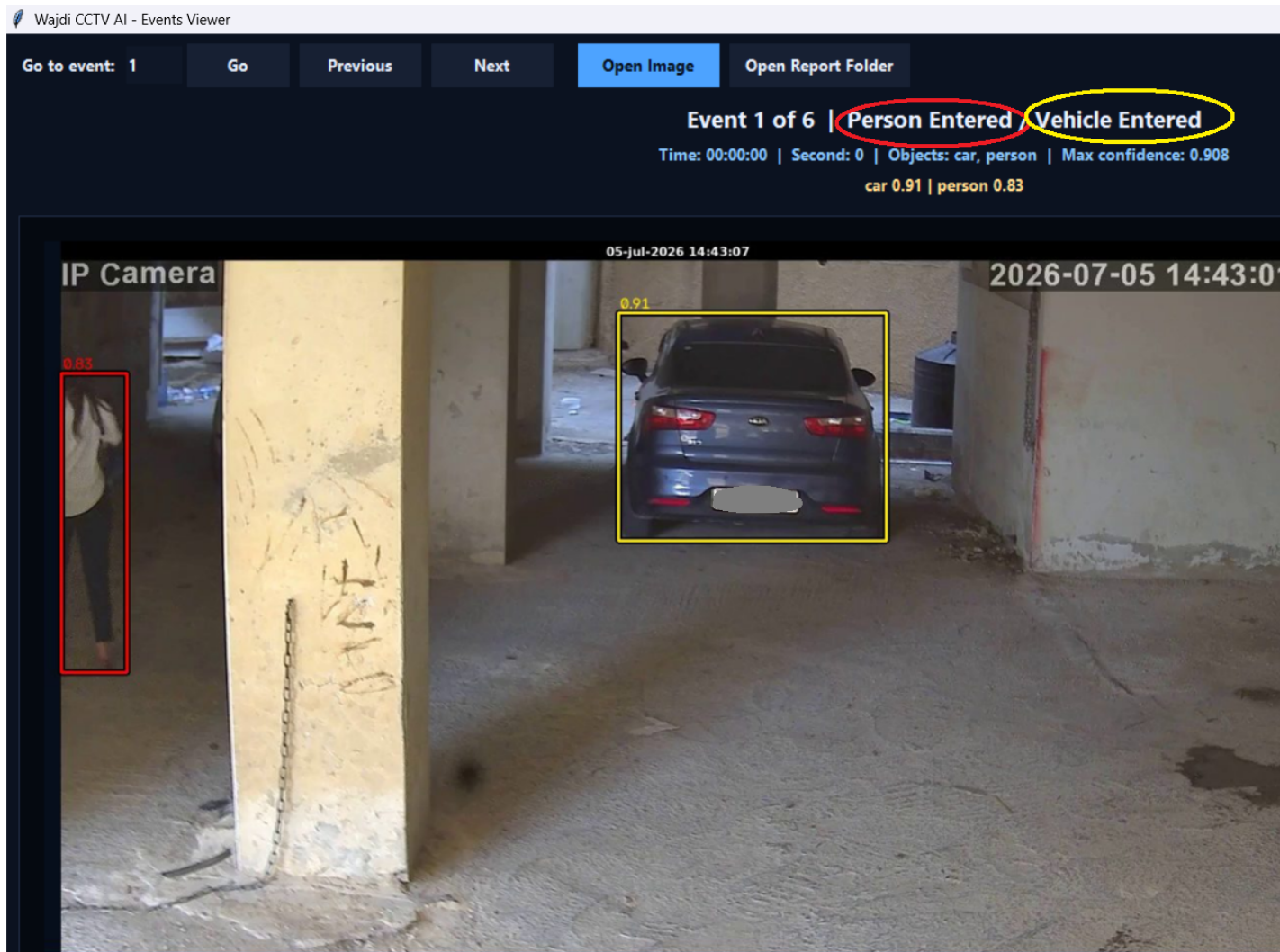

Note: screenshots may show either Standard or Professional edition. The workflow is the same unless the edition capacity differs.

# Step 19 - Review detections

Check the detected object boxes and labels. Events may include person, vehicle, animal and bird detections depending on the video.

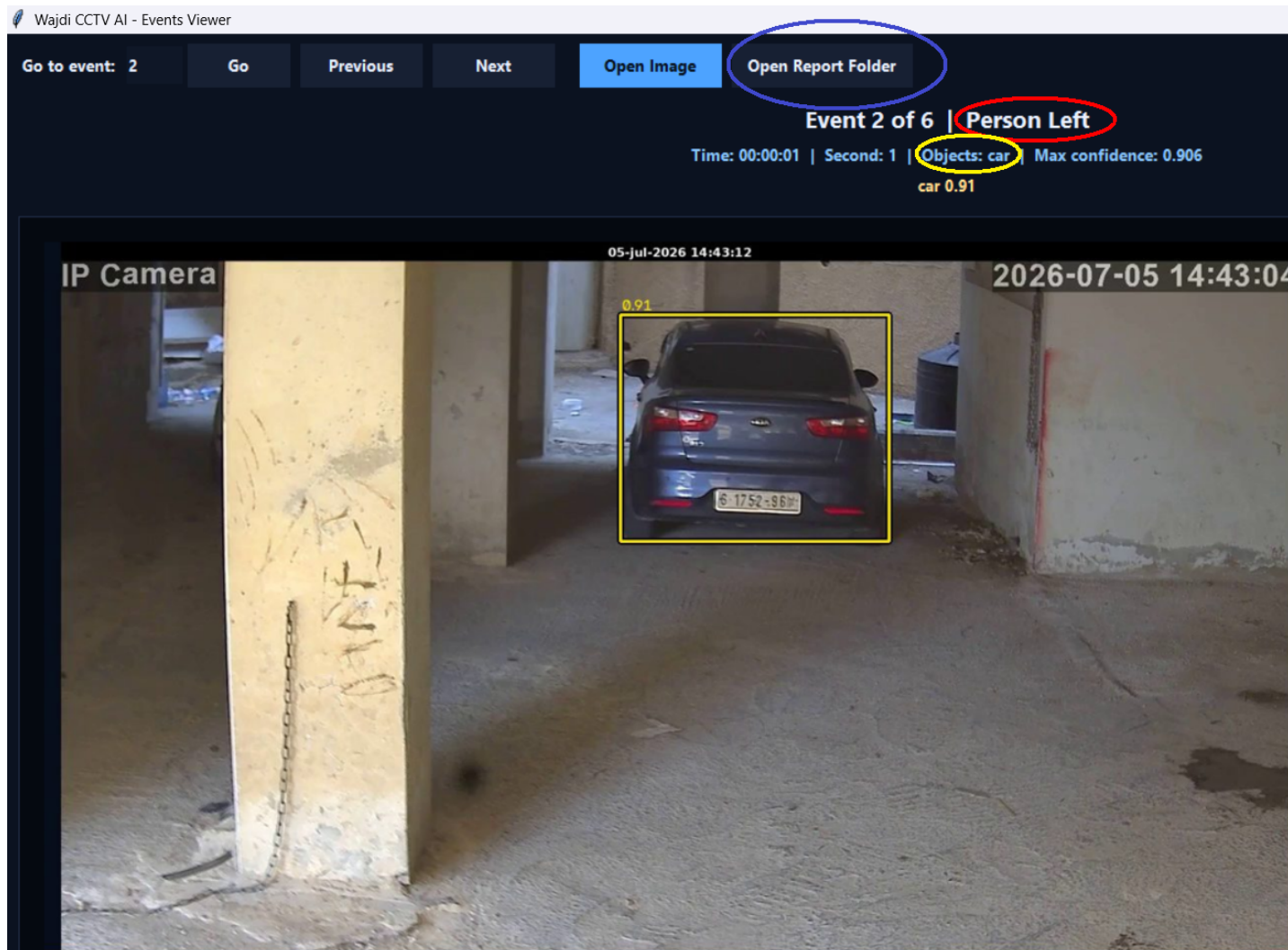

Note: screenshots may show either Standard or Professional edition. The workflow is the same unless the edition capacity differs.

## Step 20 - Open the report folder

Click Open Folder to open the generated analysis output folder containing events, reports, CSV files and summaries.

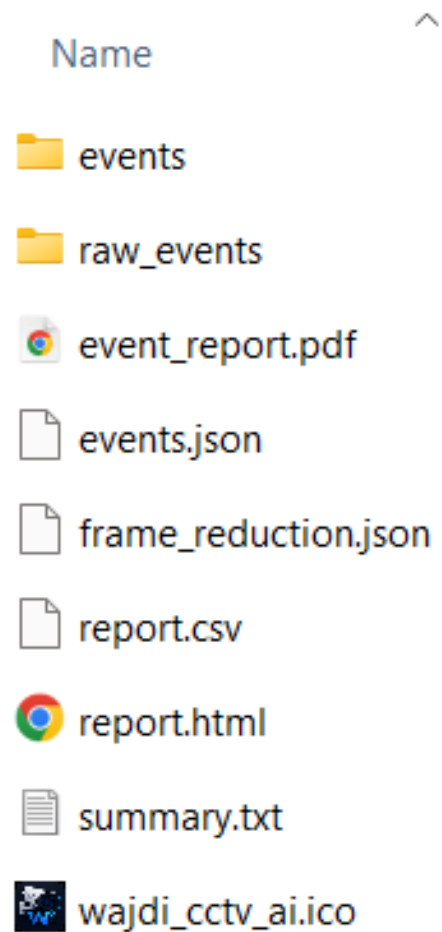

Note: screenshots may show either Standard or Professional edition. The workflow is the same unless the edition capacity differs.

# Step 21 - View the HTML report

Open report.html to view a professional summary with video information, event statistics and a detailed event table.

**Wajdi CCTV AI Report**  
Local offline report • Generated by Wajdi CCTV AI Client Standard

Print / Save PDF Download CSV

### Video Summary

Analysis information and total event images.

VIDEO: [redacted]\_ai-events-cam5-8440-8502-1783273851.mp4  
CREATED: 2026-07-06T15:01:58  
DURATION: 00:00:10  
FRAME EVERY: 1 sec  
AI ENGINE: Wajdi V1  
QUALITY: High Accuracy  
EVENTS: 6  
OBJECT BOXES: 10

Category	Count	Description
Total Events	6	Unique event images
Person	4	People boxes
Car	6	Car / truck / bus boxes
Motorcycle	0	Motorcycle / bicycle boxes
Dog	0	Dog boxes
Cat	0	Cat boxes
Bird	0	Bird boxes

### Events

One report row per event image. Multiple objects from the same image are grouped together.

Search events... All objects

EVENT #	TIME	OBJECTS	DESCRIPTION	IMAGE
1	00:00:00	person + car	Vehicle detected with confidence 0.908, Person detected with confidence 0.833	Open Image
2	00:00:01	car	Vehicle detected with confidence 0.906	Open Image
3	00:00:02	2 people + car	Vehicle detected with confidence 0.903, Person detected with confidence 0.875, Person detected with confidence 0.585	Open Image
4	00:00:03	car	Vehicle detected with confidence 0.906	Open Image
5	00:00:04	person + car	Vehicle detected with confidence 0.906, Person detected with confidence 0.636	Open Image
6	00:00:05	car	Vehicle detected with confidence 0.904	Open Image

Note: screenshots may show either Standard or Professional edition. The workflow is the same unless the edition capacity differs.

## Step 22 - Rate the analysis

If the analysis was done in High Accuracy mode, click the Rating stars to rate the quality of the result.

Video	Status	Events	Rating	Report
ai-events-cam5-8440-8502-1783273851.mp4	Done	6	Rate ★★★★★	Open Report

Note: screenshots may show either Standard or Professional edition. The workflow is the same unless the edition capacity differs.

## Step 23 - Save the rating

Select a rating from 1 to 5 stars. Good ratings confirm the result. Low ratings can help improve future AI model updates.

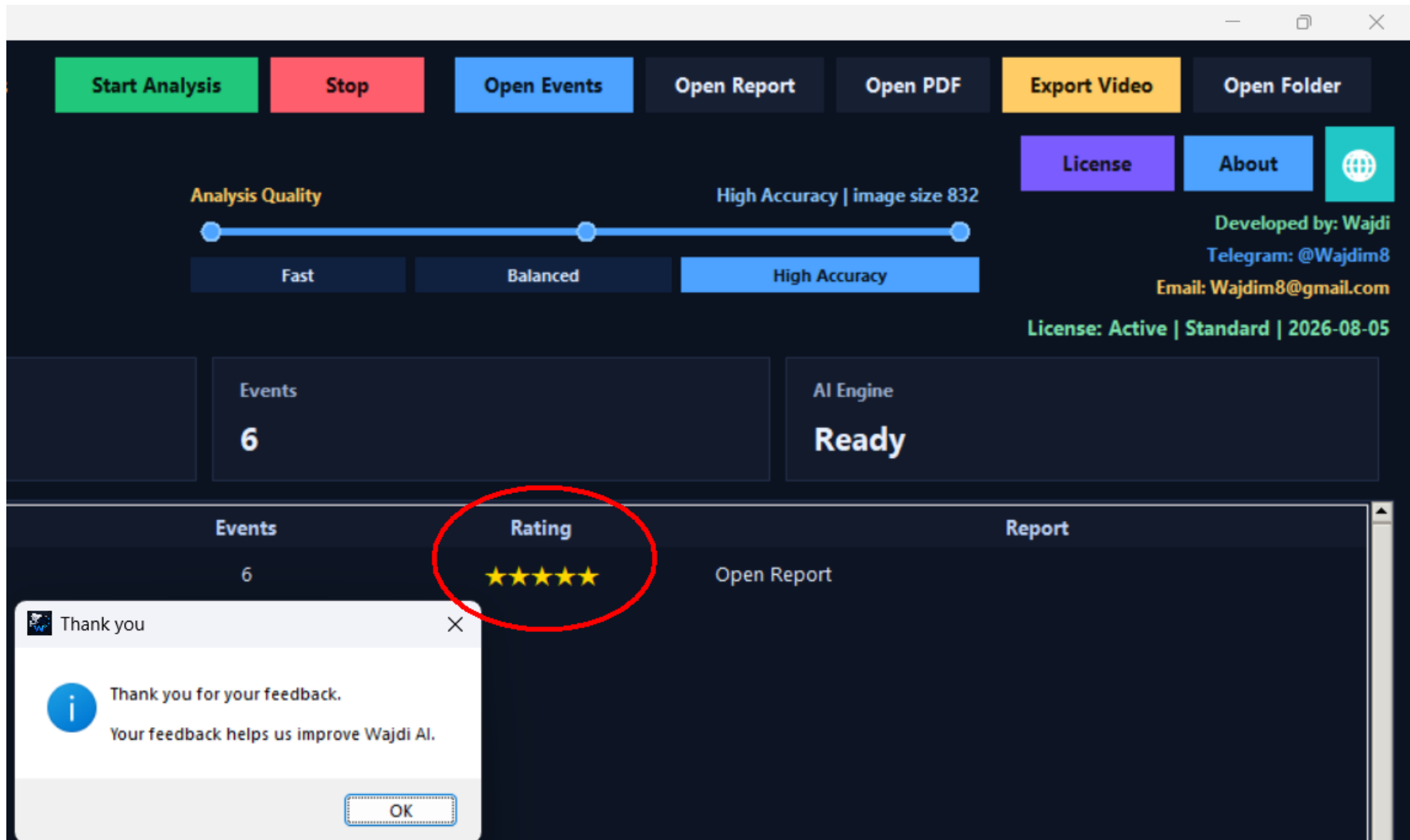

Note: screenshots may show either Standard or Professional edition. The workflow is the same unless the edition capacity differs.

## Step 24 - Prepare feedback for low score

If the score is low, the program asks whether to prepare a feedback package. Choose Yes when the result needs review.

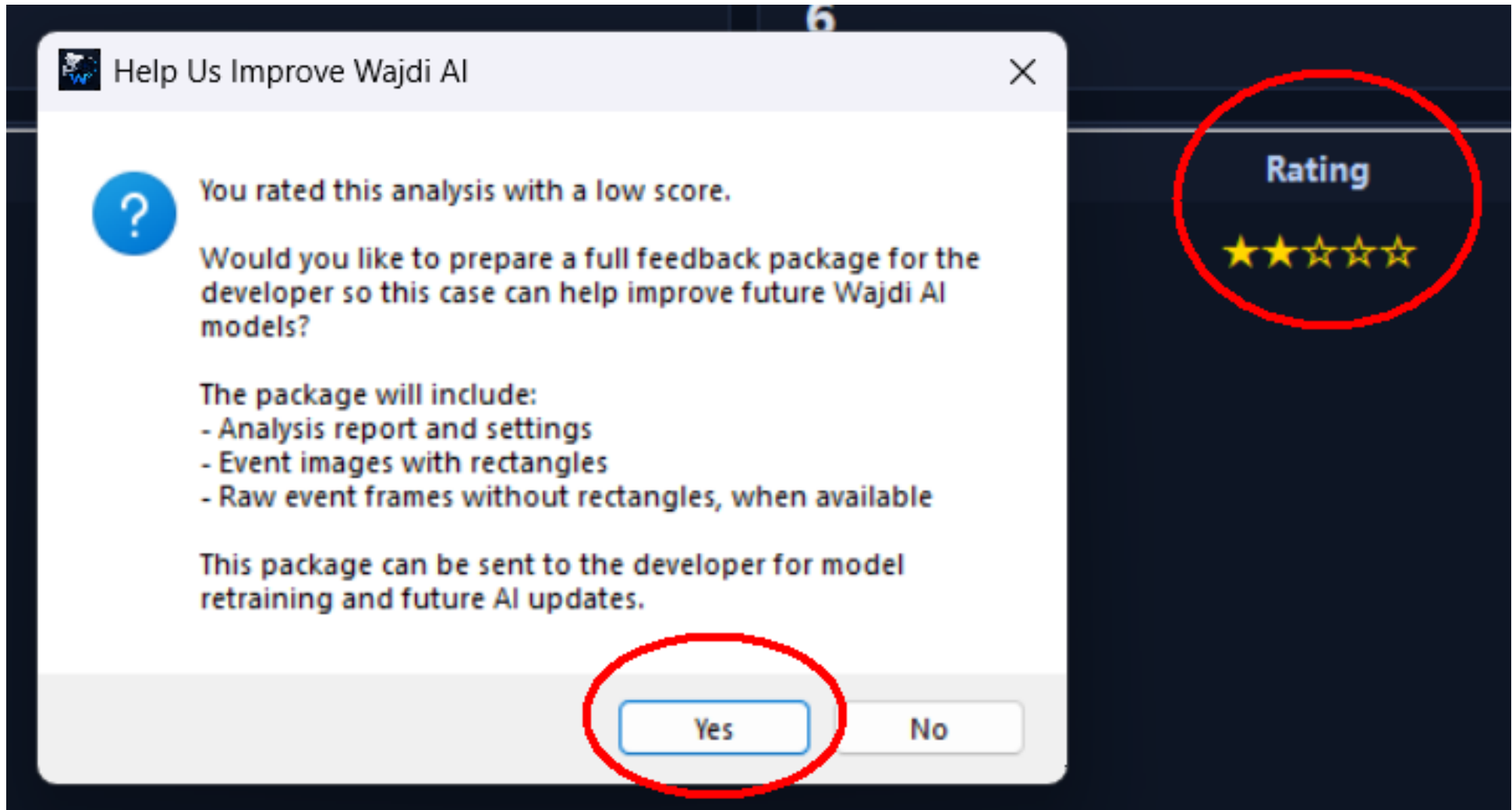

Note: screenshots may show either Standard or Professional edition. The workflow is the same unless the edition capacity differs.

## Step 25 - Feedback package ready

The program creates a ZIP feedback package containing the needed analysis files. Send it to Wajdi so the AI model can be improved later.

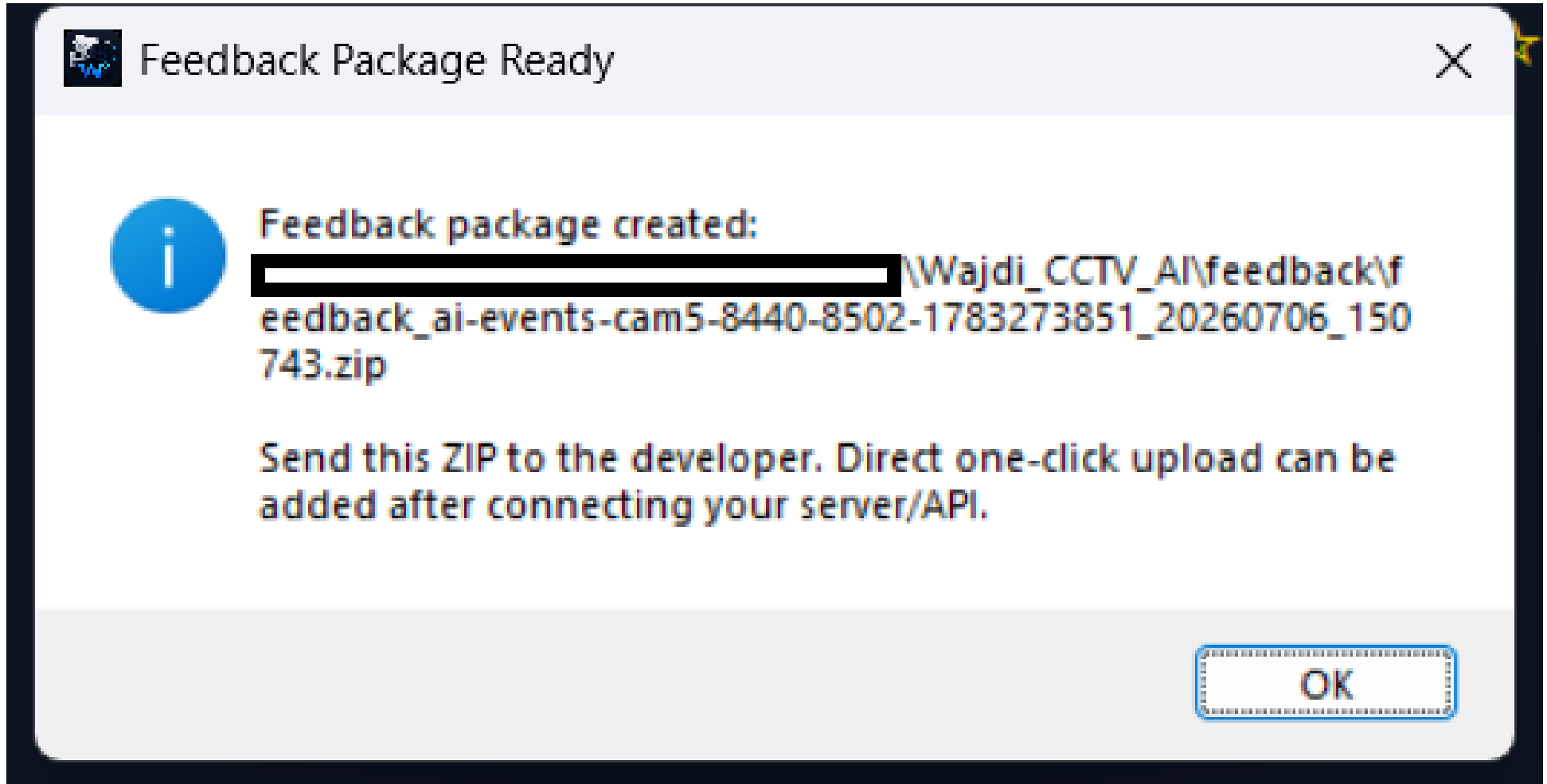

Note: screenshots may show either Standard or Professional edition. The workflow is the same unless the edition capacity differs.